

PLAN OF SURVEY  
 BLOCK 229-16 LOT 8  
 PHASE NO. 3  
 SECTION NO. 13

**THE LAKES AT KENILWORTH**

VOORHEES TOWNSHIP  
 CAMDEN COUNTY, N.J.

DEAD TREE  
 DEAD TREE

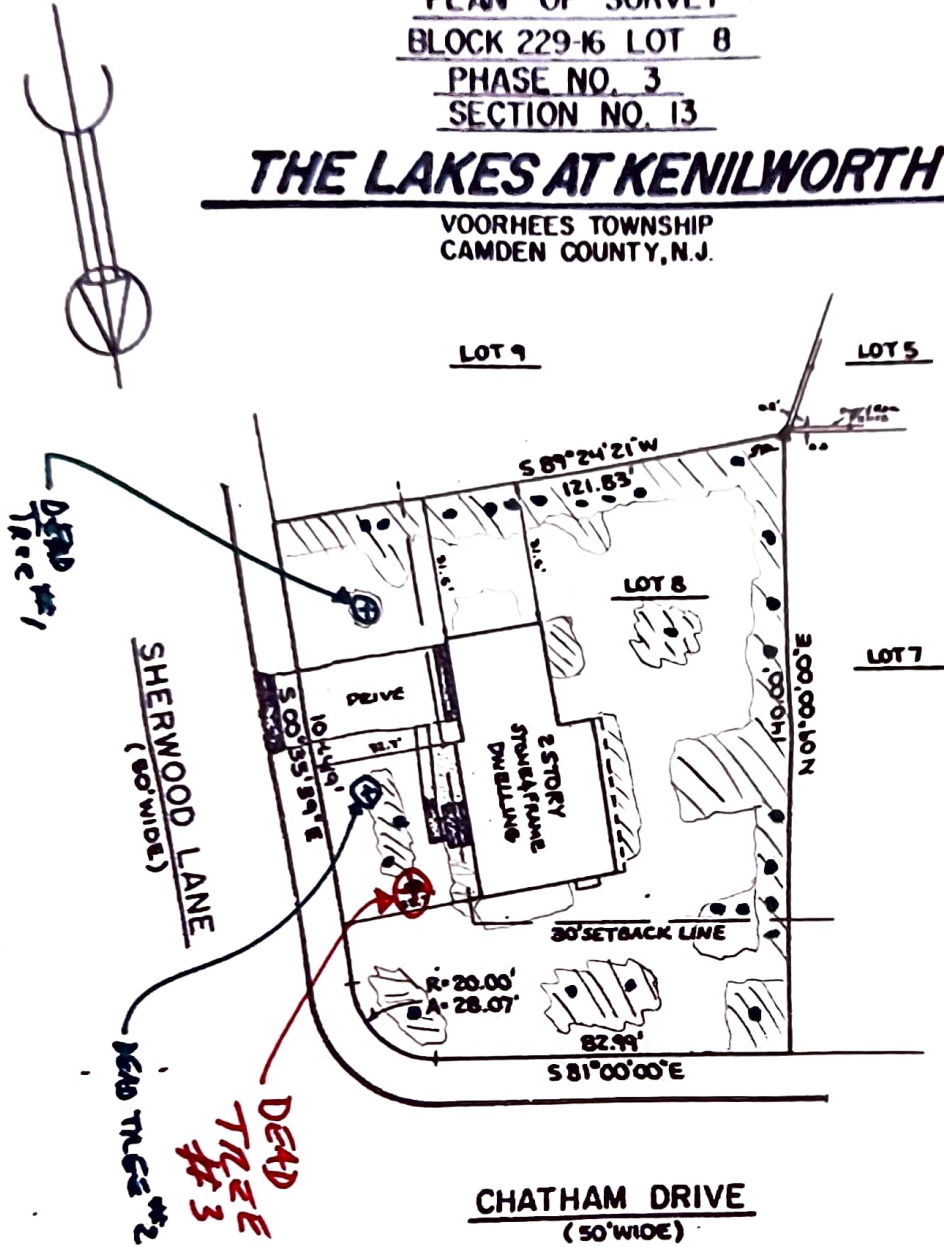

CHATHAM DRIVE  
 (50' WIDE)

PROPERTY CORNERS TO BE SET.

REV. 10/17/83

\*Title to all documents which bear the copyright of Sippel & Masteller Associates, Inc. is vested solely in Sippel & Masteller Associates, Inc. These documents are provided to the owner solely in connection with this project. Any other use or reuse of these documents or any reproduction, display, sale or other disposition of these documents by the owner is expressly prohibited without consent of Sippel & Masteller Associates, Inc. pursuant to the Federal copyright law.

For: Any owner of this survey and any other party is advised: In consideration of the fee paid for making the survey, I hereby certify to the accuracy (except just statements, if any, that may be located before the surface of the land or on the surface of the land and not visible) as an instrument for any purpose of title to issue the title to the land and guarantee these figures. The responsibility for the correct matter as of the date of the survey.



**SIPPEL & MASTELLER ASSOCIATES, INC.**  
 ENGINEERING PLANNING SURVEYING  
 8808 BROADWAY EXECUTIVE CAMPUS  
 ROUTE 72, MARLTON, N.J. 08053 609-683-7880

*Nelson L. Hoover*  
 NELSON L. HOOVER, P.L.S. N.J. 21200

DRW/CH: DDS./  
 DATE: 8-25-83

SCALE: 1" = 30'  
 FILE: